

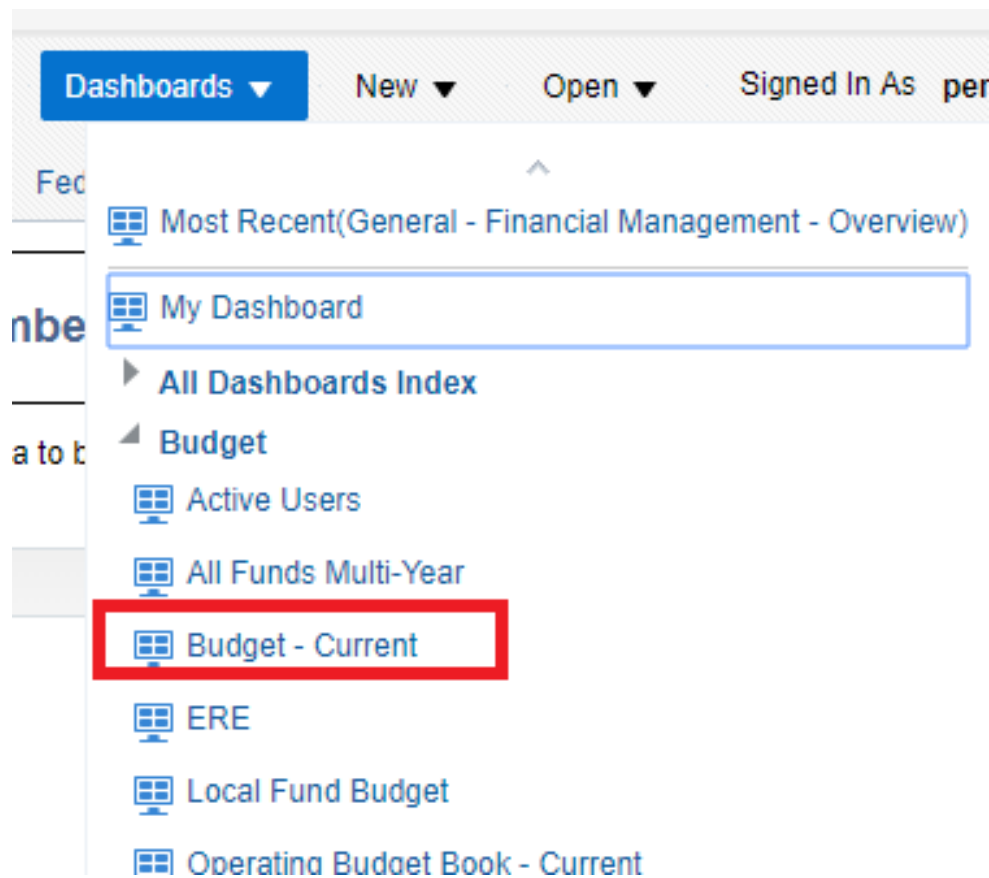

# Auto RBC





# Auto RBC

## Budget - Current

- [Overview](#)
- [Budget Detail](#)
- [Expenditure Authority](#)
- [Balance Available Detail](#)
- [Auto-RBC](#)**
- [Cash Expenditure Authority](#)
- [Bu](#)

### Make your selections and click Apply

<b>Fiscal Year<sup>o</sup></b> <input type="text" value="2018"/>	<b>College Name</b> <input type="text" value="--Select Value--"/>	<b>Organization Code<sup>o</sup></b> <input type="text" value="9201"/>	<b>Organization Name</b> <input type="text" value="--Select Value--"/>	<b>Account Number</b> <input type="text" value="--Select Value--"/>	<b>Sub A Number</b> <input type="text" value="--Sele"/>
<b>Employee ID</b> <input type="text" value="--Select Value--"/>	<b>Employee Name</b> <input type="text" value="--Select Value--"/>	<b>Line Number</b> <input type="text" value="--Select Value--"/>	<b>Replacement Line Number</b> <input type="text" value="--Select Value--"/>	<b>Budget Account Type</b> <input type="text" value="--Select Value--"/>	<b>Displa</b> <input type="text" value="Y"/>



# Auto RBC

Make your selections and click Apply

<b>Fiscal Year°</b> 2018 ▼	<b>College Name</b> --Select Value-- ▼	<b>Organization Code°</b> 9201 ▼	<b>Organization Name</b> --Select Value-- ▼	<b>Account Number</b> --Select Value-- ▼	<b>Sub Account Number</b> --Select Value-- ▼	<b>Object Code</b> --Select Value-- ▼	<b>Position Number</b> --Select Value-- ▼	<b>Category Code</b> EX ▼
<b>Employee ID</b> --Select Value-- ▼	<b>Employee Name</b> --Select Value-- ▼	<b>Line Number</b> --Select Value-- ▼	<b>Replacement Line Number</b> --Select Value-- ▼	<b>Budget Account Type</b> --Select Value-- ▼	<b>Display ERE?°</b> Y ▼	<b>Display Accounts°</b> All ▼	<b>Sub Fund Group Description</b> --Select Value-- ▼	

Apply



# Auto RBC

		64	T	BT	3011.0000
		148	T	BT	3011.0000
		84	T	BT	3011.0000
		2,126	T	BT	3012.0000

Rows 1 - 25

Analyze - Refresh - Print - **Export**

- PDF
- Excel 2007+**
- Powerpoint 2007+
- Web Archive (.mht)



# Auto RBC

From Line																	
	A	B	C	D	E	F	G	H	I	J	K	L	M	N	O	P	Q
	From Line	From Position	From Account	From Sub Account	From Object Code	From Sub Object Code	From Project	Balance Available	TRAN T/P	TRAN BT/BR	To Line	To Position	To Account	To Sub Account	To Object Code	To Sub Object Code	To Project
1																	
2	0.0000							11,932.60	T	BT	13.0000	1998224	1182200	STUDT	1340		
3	0.0000							1,820.00	T	BT	13.0000	1998224	1182200	STUDT	1350		
4	0.0000							56.84	T	BT	905.0000		1182200		1000		
5	0.0000							15,158.45	T	BT	3000.0000		1182200		3000		
6	0.0000							19.80	T	BT	3000.0000		1182200		3820		
7	0.0000							136.74	T	BT	3002.0000		1182200	COPRT	5230		
-	0.0000							43.54	T	BT	3005.0000		1182200	COPRT	5230		



# Auto RBC

44	903.0000	2554020	1000	157,270	T	BT
45	905.0000	1182200	1000	17,986	T	BT
46	905.0000	2554020	1000	8,063		BT

Copy and Paste the Appropriate FROM to  
the Appropriate TO





# Auto RBC

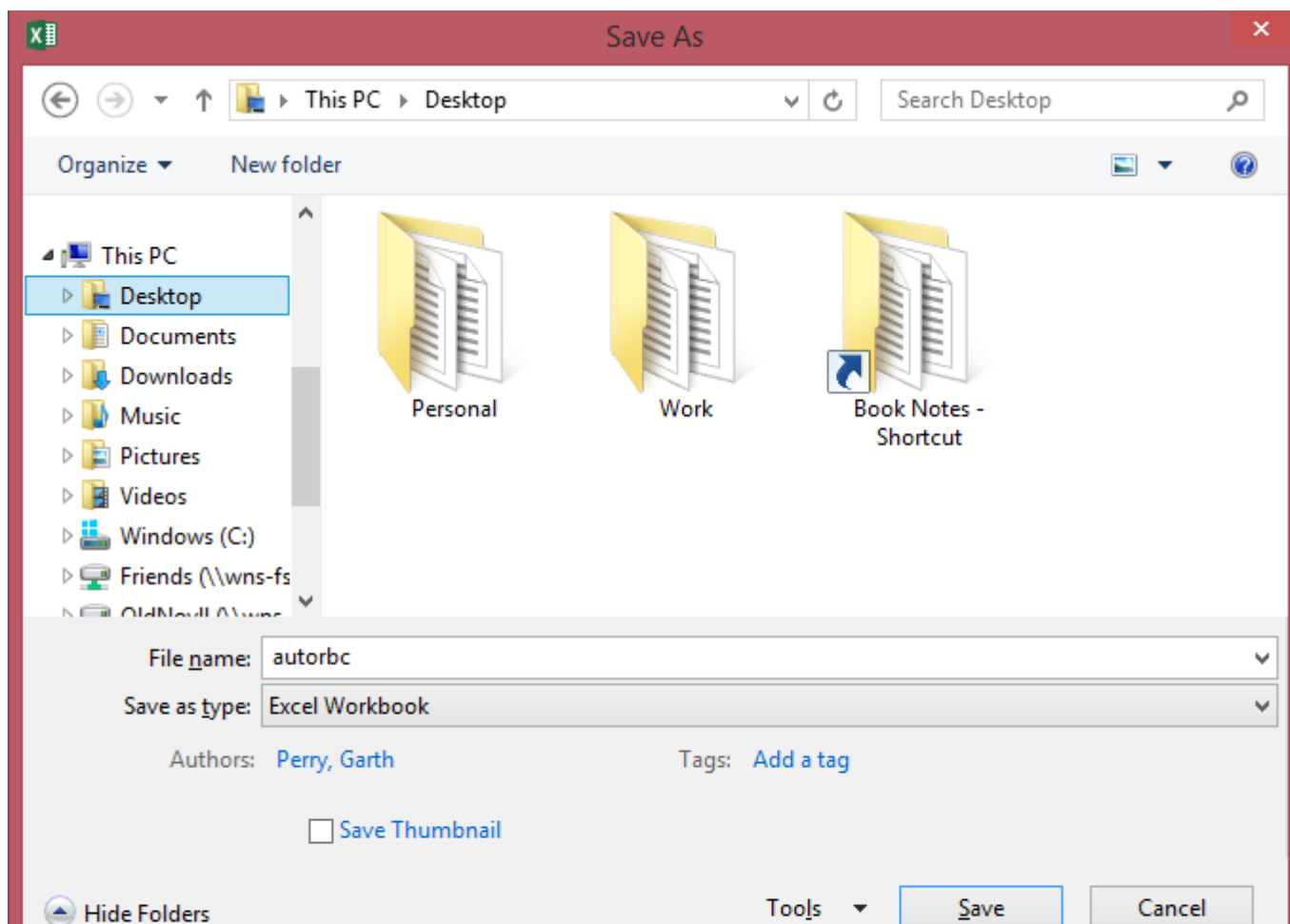

erator with .

-----  
-----  
-----

X  
X

- RBC Gi





# Auto RBC

<a href="#">CREATE RBC: FY18</a>								
<a href="#">CREATE RBC: FY18</a>	<a href="#">CREATE RBC FROM EXCEL: FY18</a>							
REQUEST FOR BUDGET CHANGE: <a href="#">RBC BUSINESS RULES</a>								
CREATE RBC USING WORKFLOW: <a href="#">INSTRUCTIONS</a>								
PRINTING/SIGNING AND SUBMITTING THIS RBC IS NOT REQUIRED: THIS RBC USES E								
RBC#:	NOT ASSIGNED	FY:	2018					
NAME:	GARTH J PERRY	DEPT:	9201					
DESCRIPTION:	<input type="text"/>							
FROM								
ROW#	DEPT	BUDGET LINE	POSITION	ACCT	SUB ACCT	OBJ	SUB OBJ	PRO



# Auto RBC

[CREATE RBC: FY18](#)

[CREATE RBC: FY18](#)

[CREATE RBC FROM EXCEL: FY18](#)

[INSTRUCTIONS](#)

[INSTRUCTIONS](#)

[DOWNLOAD RBC EXCEL TEMPLATE TO YOUR COMPUTER](#)

[RBC TEMPLATE](#)

[UPLOAD RBC EXCEL TEMPLATE FROM YOUR COMPUTER](#)

Choose File No file chosen

[UPLOAD FILE](#)

DRAFT#:	NOT ASSIGNED	FY:	2018	DATE:	10-DEC-20
NAME:	GARTH J PERRY	BUDGET DEPT:	9201	ADDRESS:	PO BOX 2

FROM								TRAN DETAILS			
ROW#	DEPT	BUDGET LINE	POSITION	ACCT	SUB ACCT	OBJ	SUB OBJ	PROJECT	AMOUNT	T/O	TYPE



# Auto RBC

CREATE RBC: FY18

CREATE RBC: FY18    CREATE RBC FROM EXCEL: FY18

**INSTRUCTIONS**    INSTRUCTIONS

**DOWNLOAD RBC EXCEL TEMPLATE TO YOUR COMPUTER**    RBC TEMPLATE

**UPLOAD RBC EXCEL TEMPLATE FROM YOUR COMPUTER**

Choose File    autorbc.xlsx    **UPLOAD FILE**

DRAFT#:	NOT ASSIGNED	FY:	2018	DATE:	10-DEC-2017
NAME:	GARTH J PERRY	BUDGET DEPT:	9201	ADDRESS:	PO BOX 210066

FROM										TRAN DETAILS			TO
ROW#	DEPT	BUDGET LINE	POSITION	ACCT	SUB ACCT	OB1	SUB OB1	PROJECT	AMOUNT	T/P	TYPE	DEPT	



# Auto RBC

**CREATE RBC: FY18**

---

REQUEST FOR BUDGET CHANGE: [RBC BUSINESS RULES](#)

**CREATE RBC USING WORKFLOW**

**PRINTING/SIGNING AND SUBMITTING THIS RBC IS NOT REQUIRED: THIS RBC USES EMAIL FORWARDING FOR WORKFLOW AND SIGNATURE APPROVALS**

DRAFT#:	NOT ASSIGNED	FY:	2018	DATE:	10-DEC-2017	TEL:
NAME:	GARTH J PERRY	BUDGET DEPT:	9201	ADDRESS:	PO BOX 210066	EMAIL:
DESCRIPTION:						

ROW#	FROM								TRAN DETAILS			TO			
	DEPT	BUDGET LINE	POSITION	ACCT	SUB ACCT	OBJ	SUB OBJ	PROJECT	AMOUNT	T/P	TYPE	DEPT	BUDGET LINE	POSITION	ACCT
1		905.000		1182200		1000			5225.00	T ▼	BT ▼		1.000	1972935	1182200
2		905.000		1182200		1000			1499.00	T ▼	BT ▼		2.000	2027303	1182200
3										▼	▼				
4										▼	▼				

**NOTE ADD/DELETE ROW: + ADDS A BLANK F**